

Date Installed: 6-30-05
 Installed by: Miller Bros. Constr.
 Inspected by: Rex Moll

Res # 625
 Leonard St.

Stone
 Driveway

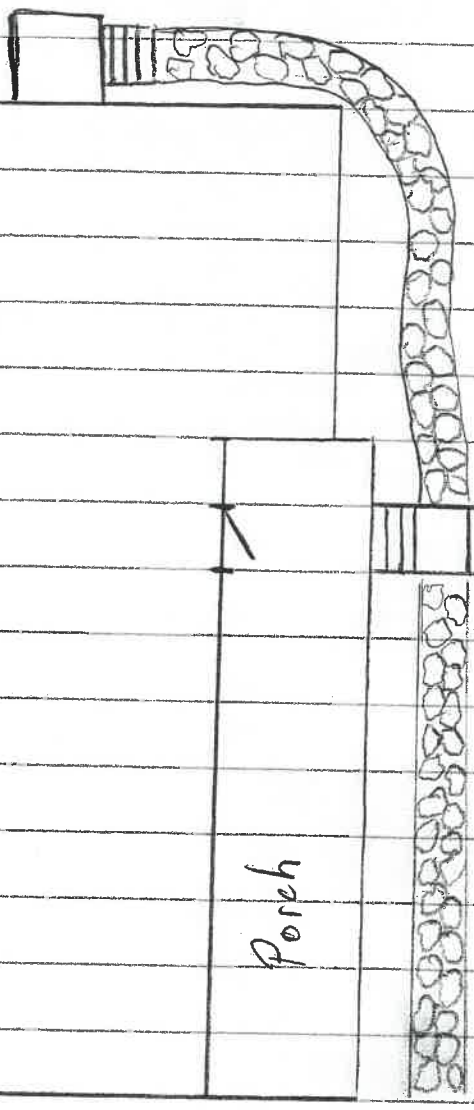

Porch

concrete
 sidewalk

Back of
 curb

San
 M.H.

Ex. 4" PVC
 w/ clean-out

4" pl. to 6" pl
 Ferroc

6" 45°
 Bend

6" 22½°
 Bend

Concrete
 Approach

6" Ferroc

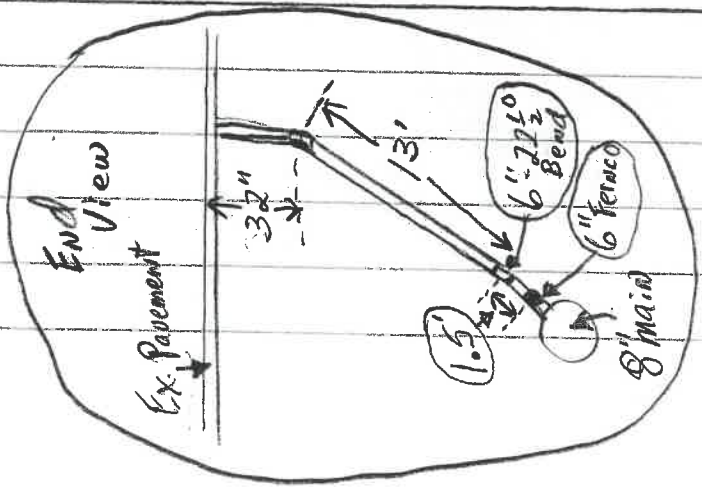

Ex. 8" U/t.

50.5

Date Installed: 6-30-05
 Installed by: Miller Bros. Constr.
 Inspected by: Rex Moll

Res # 625
 Leonard St.

Stone
 Driveway

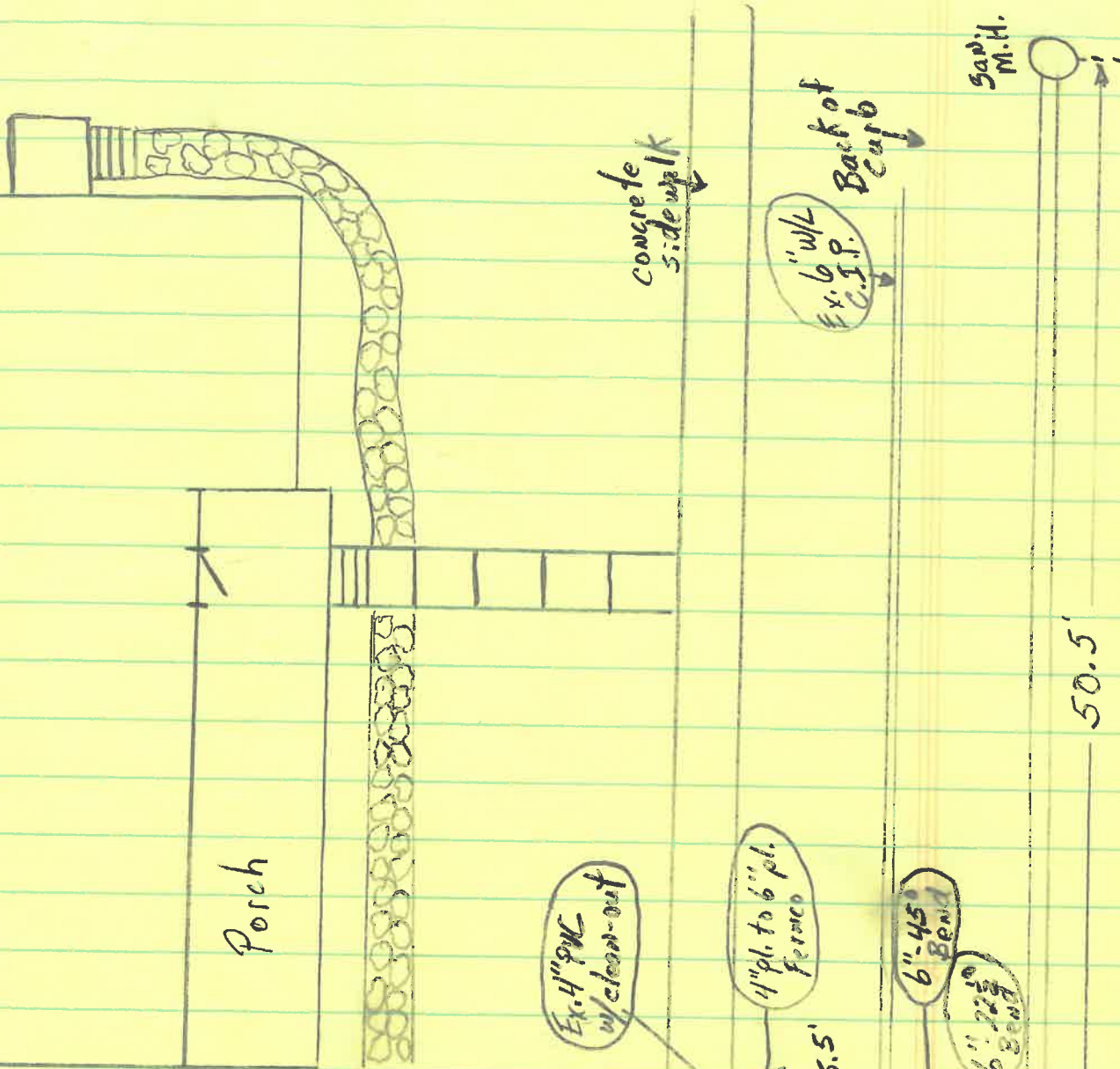
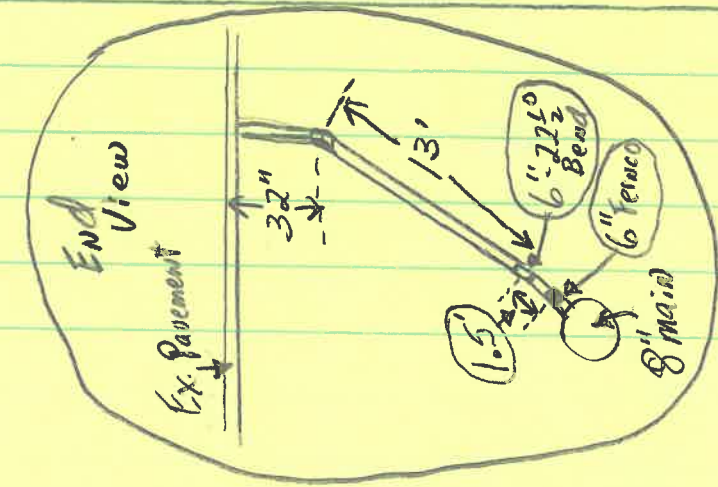

Date Installed: 6-30-05
 Installed by: Miller Bros. Const.
 Inspected by: Rex Moll

Res # 625
 Leonard St.

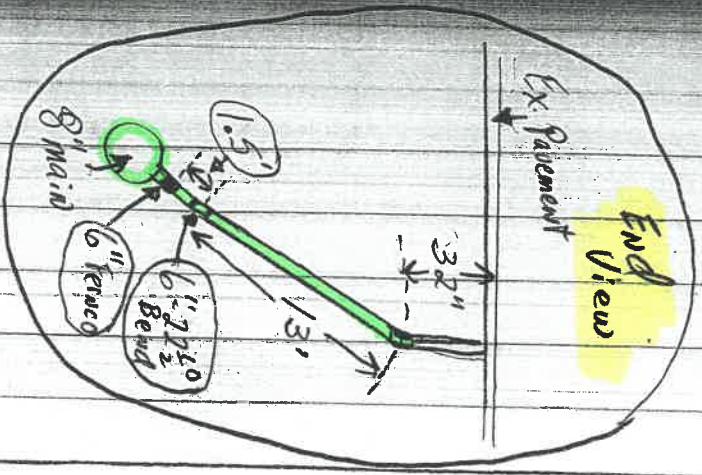

Stone Driveway

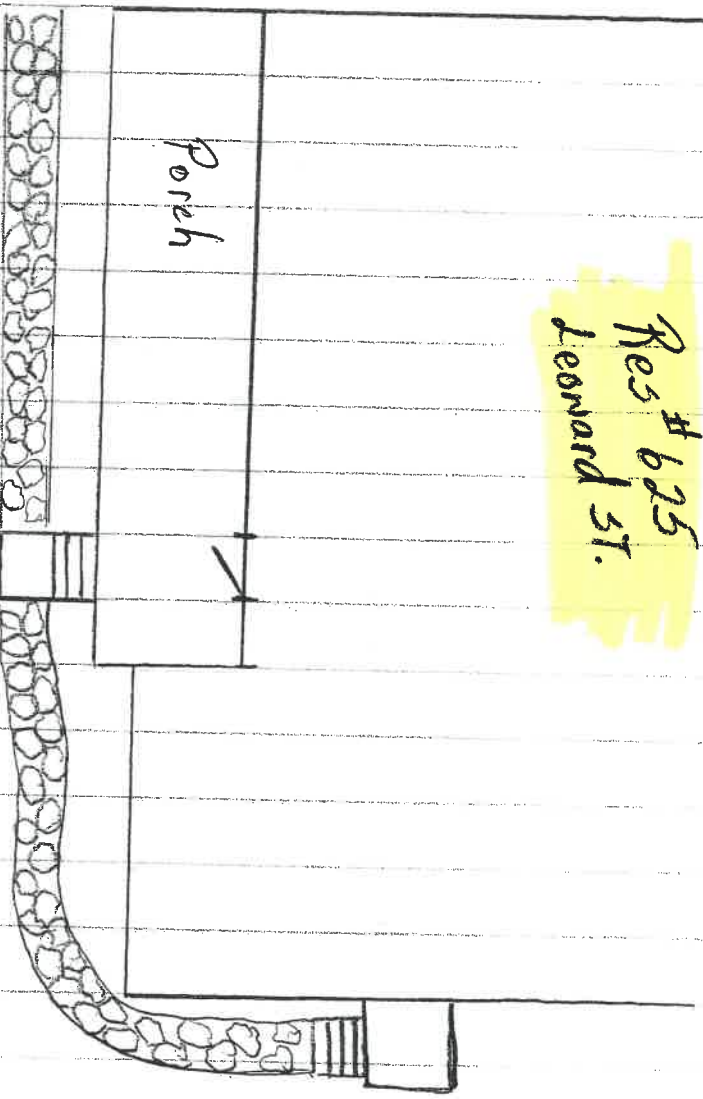
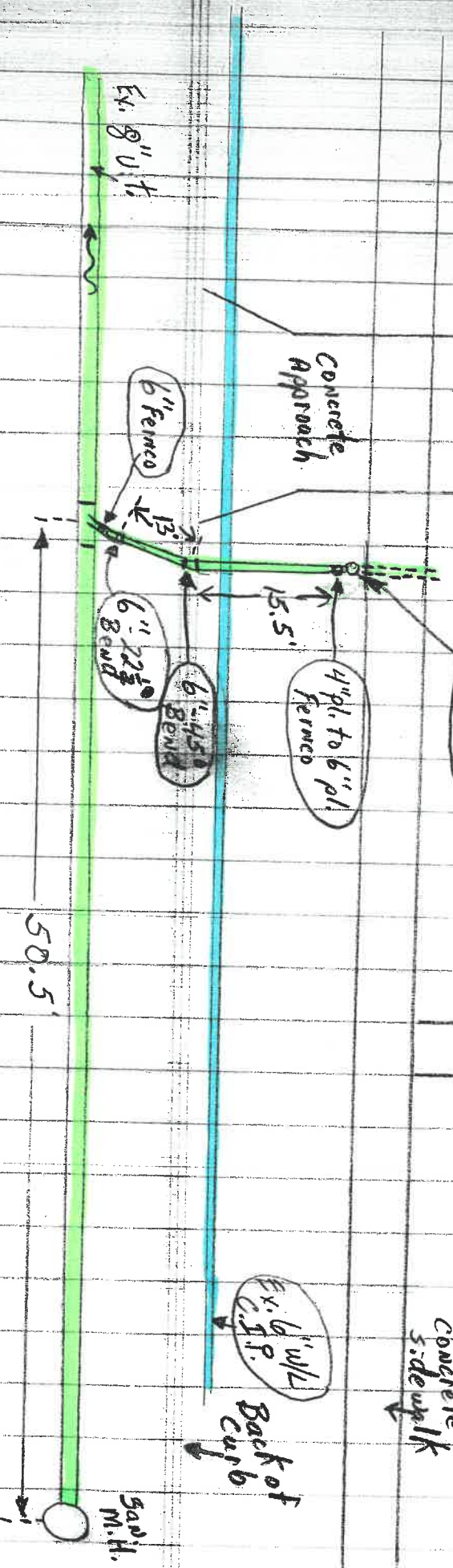

Ex. 4" w/L w/clean-out

Ex. 6" w/L Curb
 Back of Curb